

Address:	15 Central Park West
Residence:	8L
Price:	\$6,800,000
RE Taxes:	\$1280.50
Common Charges:	\$2378.33
Bedrooms:	2
Baths:	2
Type:	Condo
Approx. Sq. Ft.:	1,332 ft <sup>2</sup>
Approx Sq. Meters:	123.75 m <sup>2</sup>

Bright split two-bedroom, two-bath apartment with western exposures in the Tower at 15 Central Park West. This spacious unit features an open chef's kitchen with marble counters and top-of-the-line appliances by SubZero, Miele and Wolf, herringbone hardwood floors, marble baths, generous closets and high ceilings.

Residents have access to luxury amenities including a restaurant with in-home private dining service, 14,000 s.f. fitness center with 75 foot sky-lit lap pool, wine rooms, business center, private screening room, game room, outdoor terrace, and a full staff to meet the living standards and comfort level of every resident. Designed by renowned architect Robert A.M. Stern, Fifteen Central Park West is one of only a few limestone buildings to join the city skyline in a hundred years. Fifteen Central Park West presents a distinguished level of residents-only service, space and privacy.



**Noel Berk**  
Principal  
212.371.4065  
noel@mercedesberk.com

**Fran Shapiro**  
Licensed Real Estate Salesperson  
347.556.4409  
fran@mercedesberk.com

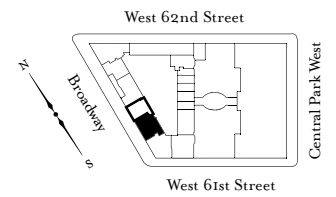
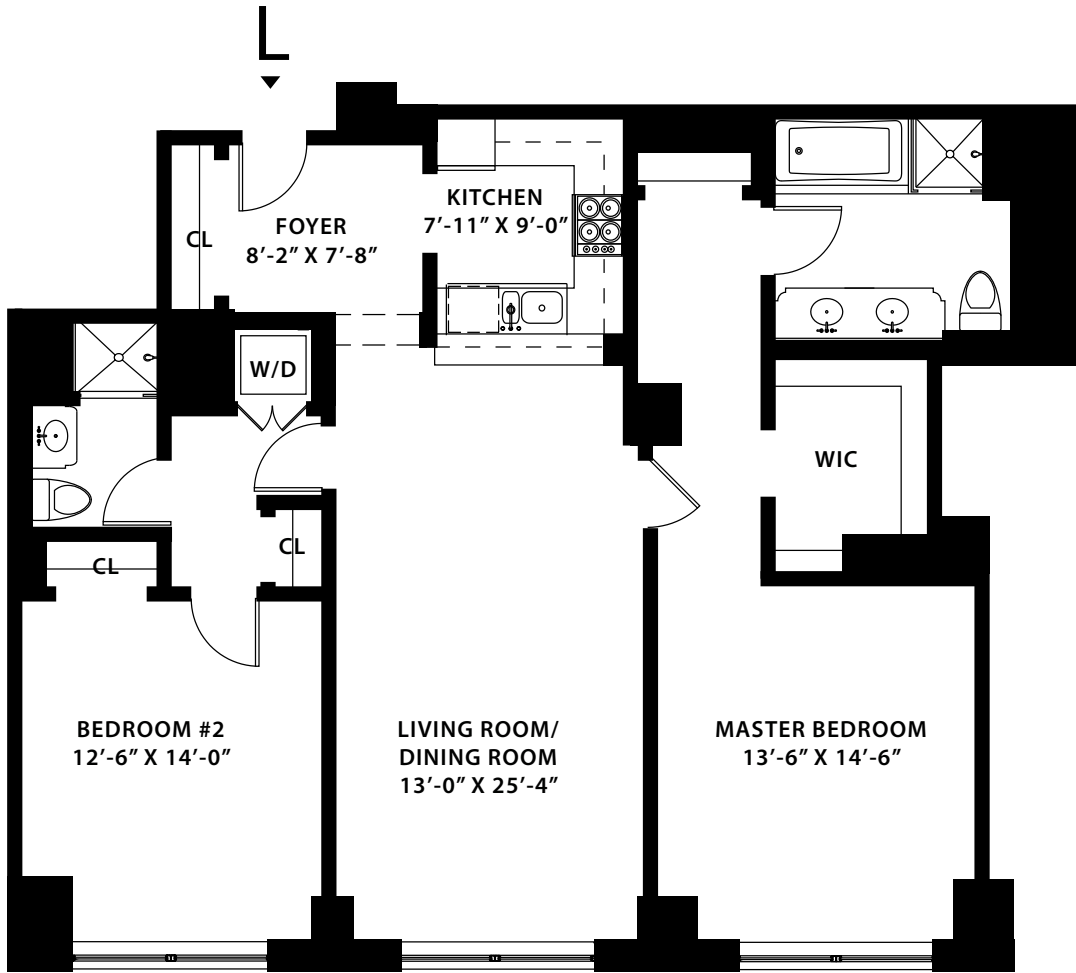

BROADWAY

<p><b>Noel Berk</b> Principal 212.371.4065 noel@mercedesberk.com</p>	<p><b>Fran Shapiro</b> Licensed Real Estate Salesperson 347.556.4409 fran@mercedesberk.com</p>
--	--